$199,500 - Commercial Lot 2 Willow Lane, Fort Macleod

MLS® #A2238323

$199,500
0 Bedroom, 0.00 Bathroom,
Land on 0.66 Acres

NONE, Fort Macleod, Alberta

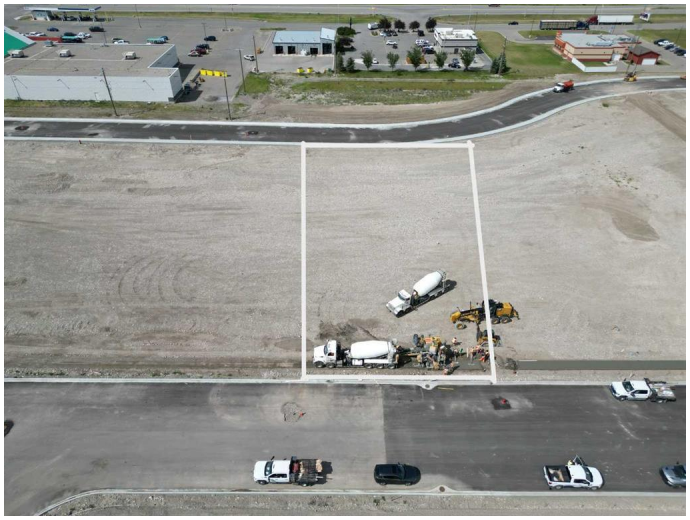

Invest in Opportunity in Macleod Landing â€“ Where Your Future Takes Flight
Set up your business for success with this commercial lot located within the Town of Fort Macleod. This property offers a unique opportunity to establish your business in a high-visibility location in one of Southern Albertaâ€™s most historic and growing communities. Whether you're planning to develop retail space, office buildings, mixed-use storefronts, or service-based businesses, this lot gives you the flexibility to bring your vision to life.
Conveniently located with easy access to major transportation routes, amenities, and Fort Macleodâ€™s vibrant historic main street, this property is well-suited for businesses requiring space, infrastructure, and accessibility. Itâ€™s a strategic choice for entrepreneurs and developers looking to invest in a community with momentum and long-term potential.

Essential Information

MLS® #	A2238323
Price	$199,500
Bathrooms	0.00
Acres	0.66
Type	Land
Sub-Type	Commercial Land
Status	Active

Community Information

Address	Commercial Lot 2 Willow Lane
Subdivision	NONE
City	Fort Macleod
County	Willow Creek No. 26, M.D. of
Province	Alberta
Postal Code	T0L0Z0

Additional Information

Date Listed	July 9th, 2025
Days on Market	72
Zoning	C

Listing Details

Listing Office	Grassroots Realty Group

Data is supplied by Pillar 9â„¢ MLSÂ® System. Pillar 9â„¢ is the owner of the copyright in its MLSÂ® System. Data is deemed reliable but is not guaranteed accurate by Pillar 9â„¢. The trademarks MLSÂ®, Multiple Listing ServiceÂ® and the associated logos are owned by The Canadian Real Estate Association (CREA) and identify the quality of services provided by real estate professionals who are members of CREA. Used under license.